

PLOTTED ON: 10/31/2016

DESIGN FILENAME: P:\111\38\01\Design\Civil\Roadway\1113801_SanAntonioSt_03.dgn

| ITEM | DESCRIPTION | UNIT | QTY |
|------|-------------|------|-----|
|------|-------------|------|-----|



NB_15-054_SA_03

CF 11/7

FD

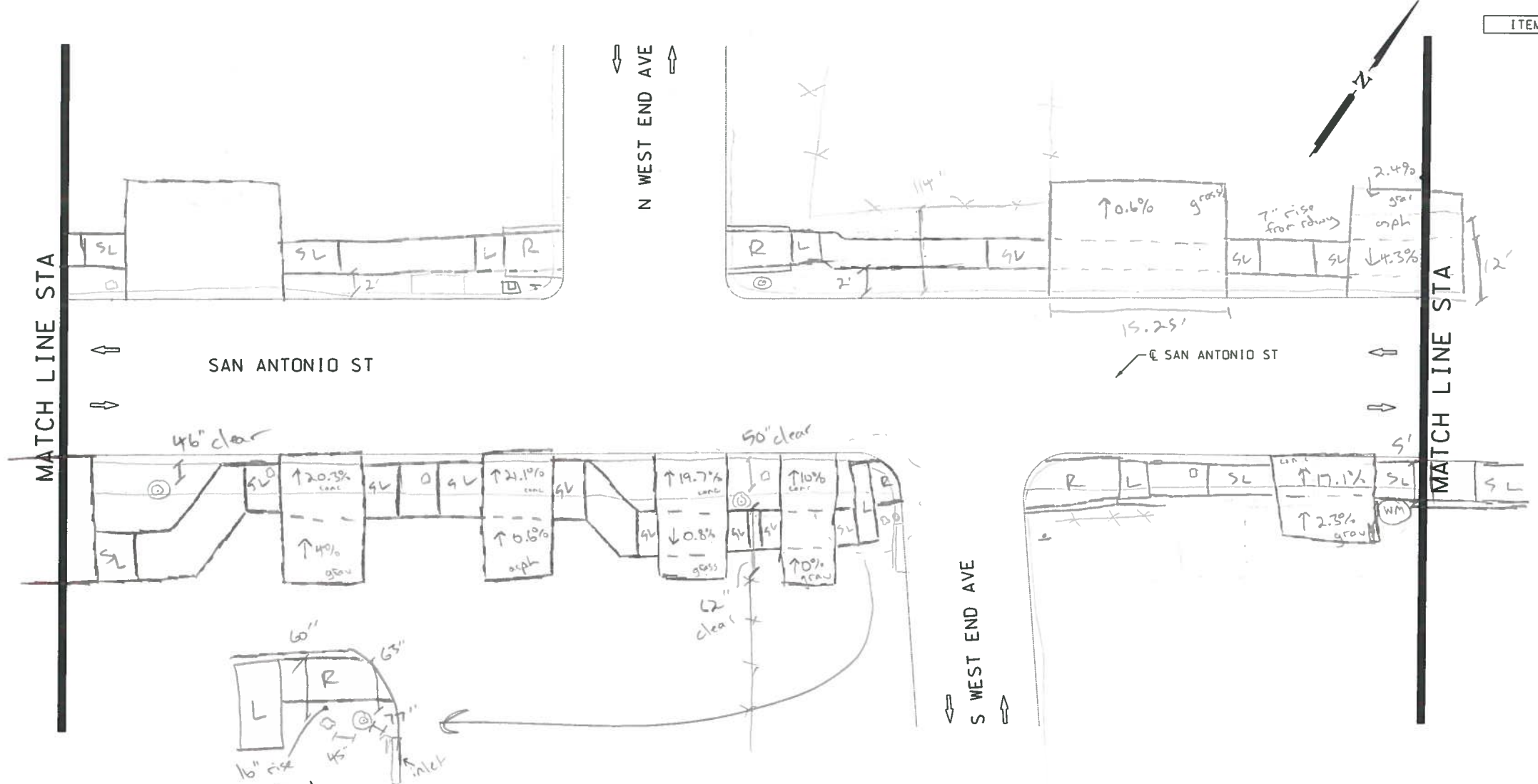

DESIGN
INTERIM REVIEW
 DOCUMENT INCOMPLETE. NOT INTENDED FOR PERMIT, BIDDING OR CONSTRUCTION.
 ENGINEER: JOHN A. TYLER
 P.E. SERIAL NO: 105193
 DATE: 10/31/2016

REVIEW AND APPROVAL
INTERIM REVIEW
 DOCUMENT INCOMPLETE. NOT INTENDED FOR PERMIT, BIDDING OR CONSTRUCTION.
 ENGINEER: JAMES A. LUTZ
 P.E. SERIAL NO: 84722
 DATE: 10/31/2016



SCALE: PLAN 1" = 30' PROFILE 1" = 10'

| REV. NO. | DATE | DESCRIPTION | BY |
|----------|------|-------------|----|
|----------|------|-------------|----|



SAN ANTONIO | AUSTIN | HOUSTON | FORT WORTH | DALLAS
 2000 NW LOOP 410 | SAN ANTONIO, TX 78213 | 210.375.9000
 TYPE FIRM REGISTRATION #470 | TBP'S FIRM REGISTRATION #10028000



HIGHWAY
SAN ANTONIO ST

STA XXX+XX TO STA XXX+XX

SHEET 3 OF 15

| | | | | |
|------|--------------------|---------|--------------|--------------|
| DGN: | FED. RD. DIV. NO.: | STATE: | PROJECT NO.: | HIGHWAY NO.: |
| CHK: | 6 | TEXAS | | VA |
| DWG: | DIST.: | COUNTY: | CONT. NO.: | SECT. NO.: |
| CHK: | SAT | COMAL | | |
| DWG: | | | JOB NO.: | SHEET NO.: |
| | | | | 39 |