CITY OF SEGUIN

CORDOVA RD

PRELIMINARY SCHEMATIC LAYOUT

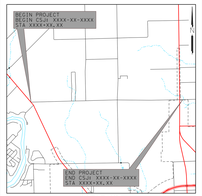

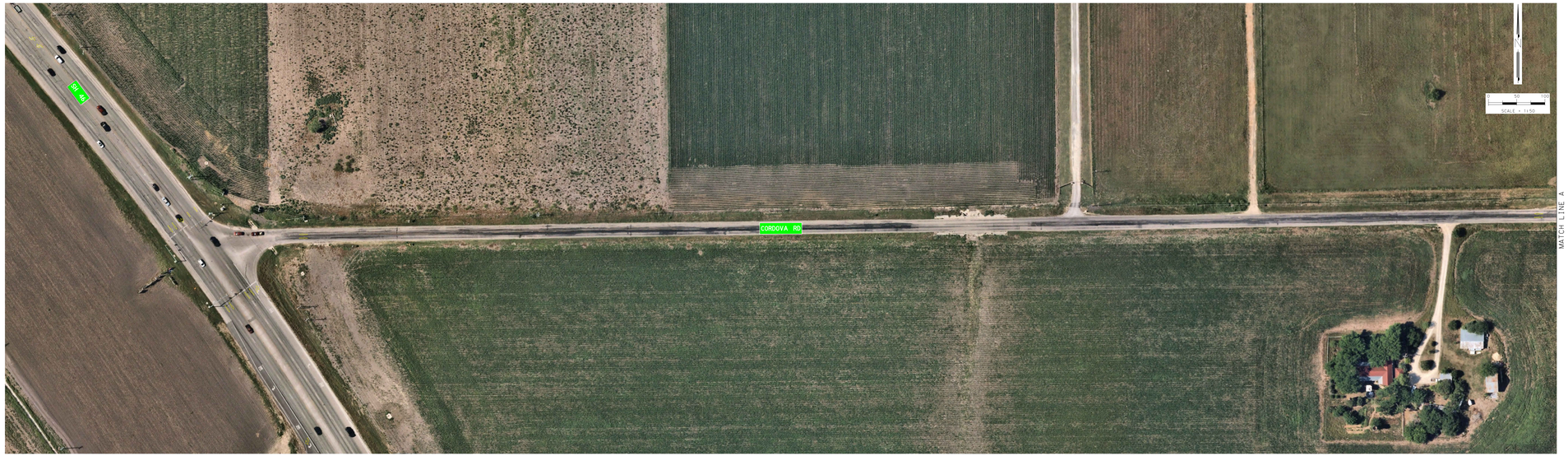

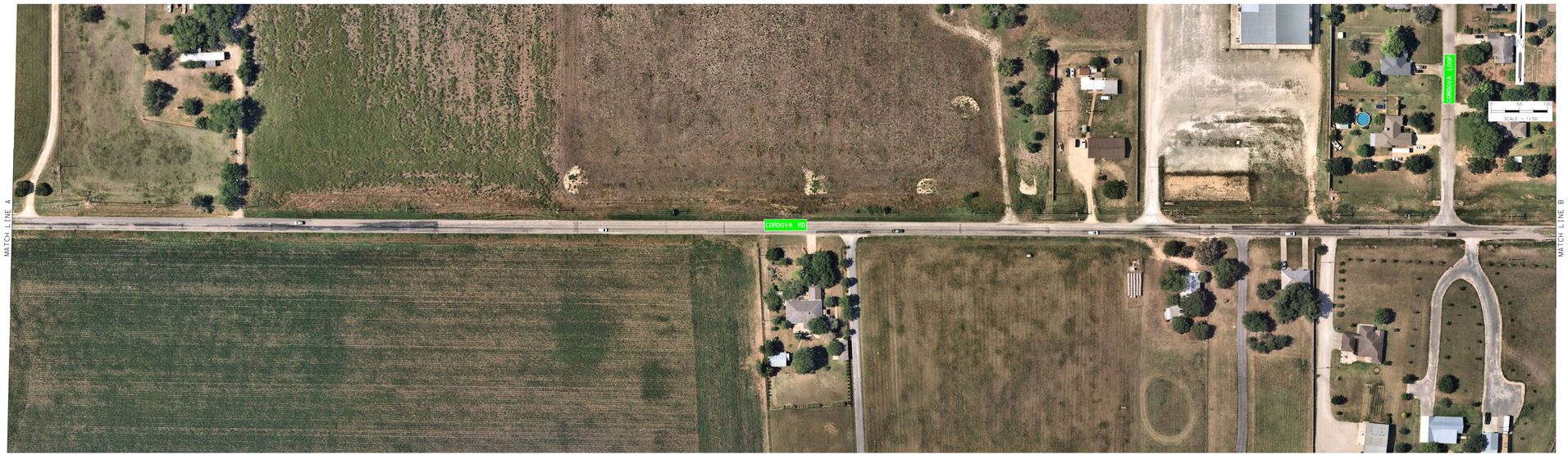

DESIGN

INTERIM REVIEW

DOCUMENT INCOMPLETE. NOT INTENDED FOR PERMIT, BIDDING OR CONSTRUCTION.
ENGINEER: JACOB J. POWELL
P.E. SERIAL NO: 108825
DATE: 9/15/2022

APPROVAL

INTERIM REVIEW

DOCUMENT INCOMPLETE. NOT INTENDED FOR PERMIT, BIDDING OR CONSTRUCTION.
ENGINEER: JOHN A. TYLER
P.E. SERIAL NO: 105193
DATE: 9/15/2022

SHEET 1 OF 4

PAPE-DAWSON ENGINEERS

SAN ANTONIO | AUSTIN | HOUSTON | FORT WORTH | DALLAS
2000 NW LOOP 410 | SAN ANTONIO, TX 78213 | 210.375.9000
TEXAS ENGINEERING FIRM #470 | TEXAS SURVEYING FIRM #10028800

CORDOVA RD

SEGUIN TEXAS It's real.

Texas Department of Transportation

© 2022 BY TEXAS DEPARTMENT OF TRANSPORTATION | ALL RIGHTS RESERVED

Design File name: P:\127\75\00\Design\Exhibits\1277500_CORDOVA_SCHEMATIC.dgn

Plotted on: 9/15/2022

PAPE-DAWSON ENGINEERS

SAN ANTONIO | AUSTIN | HOUSTON | FORT WORTH | DALLAS
2000 NW LOOP 410 | SAN ANTONIO, TX 78213 | 210.375.9000
TEXAS ENGINEERING FIRM #470 | TEXAS SURVEYING FIRM #10028800

CORDOVA RD

SEGUIN TEXAS It's real.

Texas Department of Transportation

© 2022 BY TEXAS DEPARTMENT OF TRANSPORTATION | ALL RIGHTS RESERVED

Texas Department of Transportation
© 2022 BY TEXAS DEPARTMENT OF TRANSPORTATION | ALL RIGHTS RESERVED

SEGUIN TEXAS
It's real.

CORDOVA RD

PAPE-DAWSON ENGINEERS
SAN ANTONIO | AUSTIN | HOUSTON | FORT WORTH | DALLAS
2000 NW LOOP 410 | SAN ANTONIO, TX 78213 | 210.375.9000
TEXAS ENGINEERING FIRM #470 | TEXAS SURVEYING FIRM #10028800

APPROVAL	DESIGN
INTERIM REVIEW	INTERIM REVIEW
NOT FOR CONSTRUCTION	NOT FOR CONSTRUCTION
PRELIMINARY	PRELIMINARY
PLANS PRESENTED FOR PUBLIC HEARING	PLANS PRESENTED FOR PUBLIC HEARING
DATE: 9/15/2022	DATE: 9/15/2022

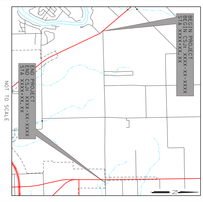

CITY OF SEGUIN
CORDOVA RD
PRELIMINARY SCHEMATIC LAYOUT

MATCH LINE C

MATCH LINE D

MATCH LINE B

MATCH LINE C

Texas Department of Transportation
© 2022 BY TEXAS DEPARTMENT OF TRANSPORTATION | ALL RIGHTS RESERVED

SEGUIN TEXAS
It's real.

CORDOVA RD

PAPE-DAWSON ENGINEERS
SAN ANTONIO | AUSTIN | HOUSTON | FORT WORTH | DALLAS
2000 NW LOOP 410 | SAN ANTONIO, TX 78213 | 210.375.9000
TEXAS ENGINEERING FIRM #470 | TEXAS SURVEYING FIRM #10028800

CITY OF SEGUIN

CORDOVA RD

PRELIMINARY SCHEMATIC LAYOUT

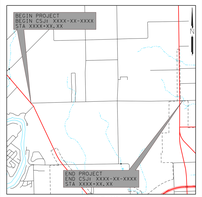

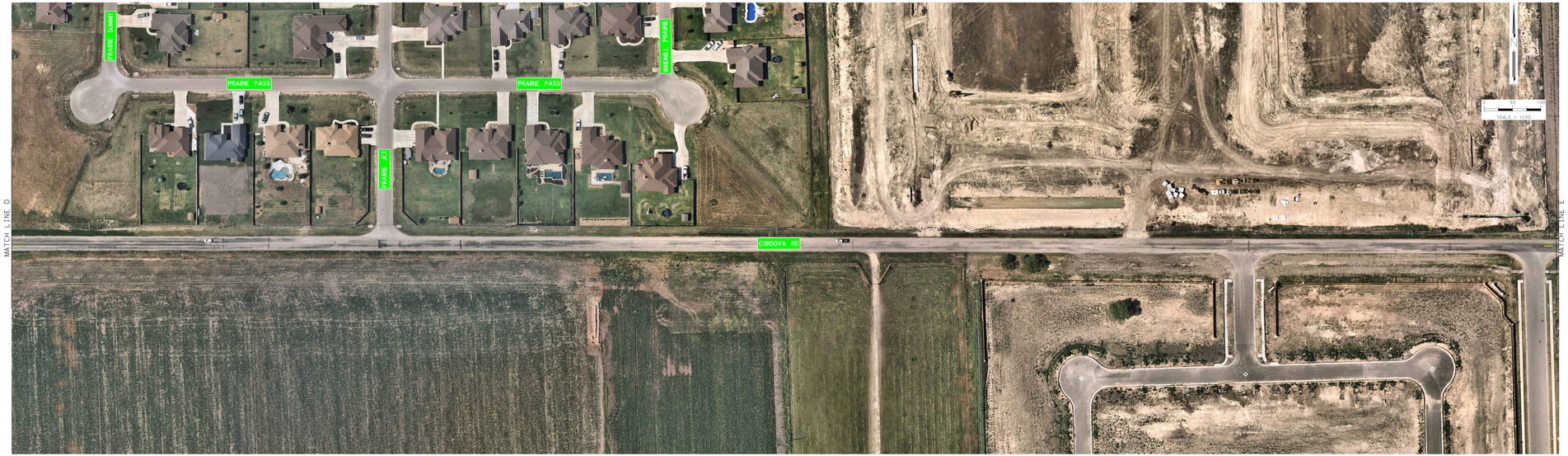

DESIGN

INTERIM REVIEW

DOCUMENT INCOMPLETE. NOT INTENDED FOR PERMIT, BIDDING OR CONSTRUCTION.
ENGINEER: JACOB J. POWELL
P.E. SERIAL NO: 108825
DATE: 9/15/2022

APPROVAL

INTERIM REVIEW

DOCUMENT INCOMPLETE. NOT INTENDED FOR PERMIT, BIDDING OR CONSTRUCTION.
ENGINEER: JOHN A. TYLER
P.E. SERIAL NO: 105193
DATE: 9/15/2022

SHEET 3 OF 4

PAPE-DAWSON ENGINEERS

SAN ANTONIO | AUSTIN | HOUSTON | FORT WORTH | DALLAS
2000 NW LOOP 410 | SAN ANTONIO, TX 78213 | 210.375.9000
TEXAS ENGINEERING FIRM #410 | TEXAS SURVEYING FIRM #10028800

CORDOVA RD

SEGUIN TEXAS It's real.

Texas Department of Transportation

© 2022 BY TEXAS DEPARTMENT OF TRANSPORTATION | ALL RIGHTS RESERVED

Design File name: P:\127\75\00\Design\Exhibits\127750_CORDOVA_SCHEMATIC.dgn

Plotted on: 9/15/2022

PAPE-DAWSON ENGINEERS

SAN ANTONIO | AUSTIN | HOUSTON | FORT WORTH | DALLAS
2000 NW LOOP 410 | SAN ANTONIO, TX 78213 | 210.375.9000
TEXAS ENGINEERING FIRM #410 | TEXAS SURVEYING FIRM #10028800

CORDOVA RD

SEGUIN TEXAS It's real.

Texas Department of Transportation

© 2022 BY TEXAS DEPARTMENT OF TRANSPORTATION | ALL RIGHTS RESERVED

CITY OF SEGUIN

CORDOVA RD

PRELIMINARY SCHEMATIC LAYOUT

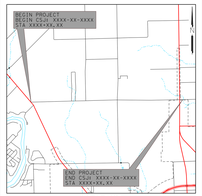

NOT TO SCALE

DESIGN

INTERIM REVIEW

DOCUMENT INCOMPLETE. NOT INTENDED FOR PERMIT, BIDDING OR CONSTRUCTION.
ENGINEER: JACOB J. POWELL
P.E. SERIAL NO: 108825
DATE: 9/15/2022

APPROVAL

INTERIM REVIEW

DOCUMENT INCOMPLETE. NOT INTENDED FOR PERMIT, BIDDING OR CONSTRUCTION.
ENGINEER: JOHN A. TYLER
P.E. SERIAL NO: 105193
DATE: 9/15/2022

SHEET 4 OF 4

PAPE-DAWSON ENGINEERS

SAN ANTONIO | AUSTIN | HOUSTON | FORT WORTH | DALLAS
2000 NW LOOP 410 | SAN ANTONIO, TX 78213 | 210.375.9000
TEXAS ENGINEERING FIRM #470 | TEXAS SURVEYING FIRM #10028800

CORDOVA RD

SEGUIN TEXAS It's real.

Texas Department of Transportation

© 2022 BY TEXAS DEPARTMENT OF TRANSPORTATION | ALL RIGHTS RESERVED

Design File name: P:\127\75\00\Design\Exhibits\127750_CORDOVA_SCHEMATIC.dgn

Plotted on: 9/15/2022

PAPE-DAWSON ENGINEERS

SAN ANTONIO | AUSTIN | HOUSTON | FORT WORTH | DALLAS
2000 NW LOOP 410 | SAN ANTONIO, TX 78213 | 210.375.9000
TEXAS ENGINEERING FIRM #470 | TEXAS SURVEYING FIRM #10028800

CORDOVA RD

SEGUIN TEXAS It's real.

Texas Department of Transportation

© 2022 BY TEXAS DEPARTMENT OF TRANSPORTATION | ALL RIGHTS RESERVED