

Plotted on: 2/7/2023

Design File name: P:\127\75\00\Design\Exhibits\1277500_Schmeat.ic...AL.T03.dgn

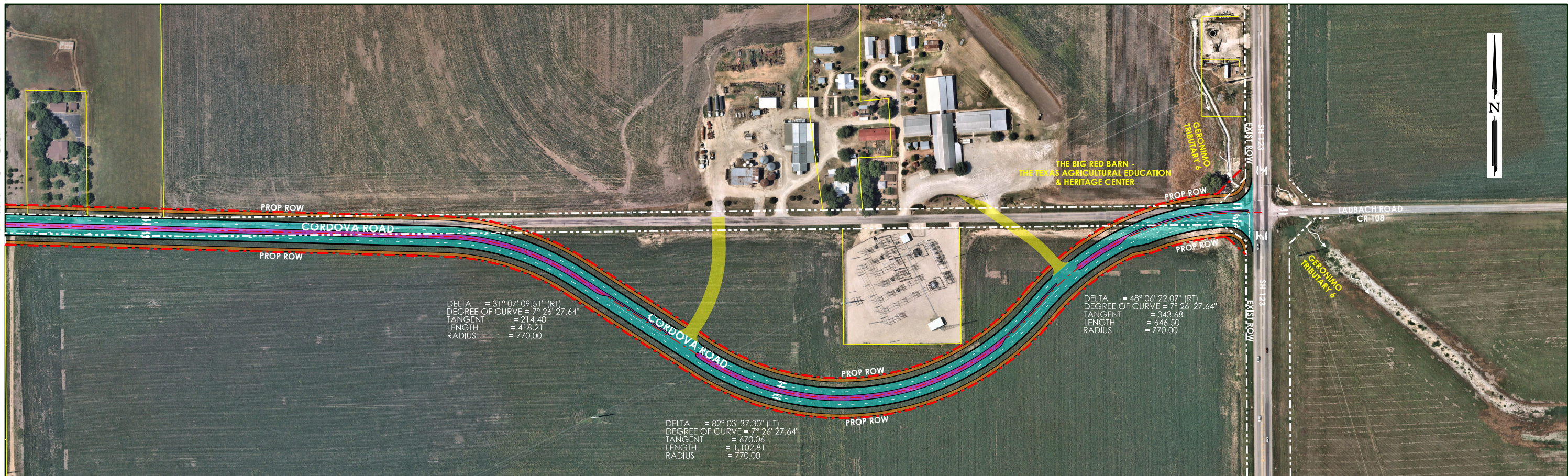

LEGEND

PROPOSED PAVEMENT		EXISTING ROW	
PROPOSED PAVEMENT		DEDICATED ROW	
PROPOSED SIDEWALK		PROPOSED ROW	
PROPOSED MEDIAN		TxDOT PROPOSED ROW	
PROPOSED BRIDGE		SH 46 MAIN LANES BY TxDOT	
BRIDGE CLASS STRUCTURE		SH 46 FRONTAGE ROAD BY TxDOT	
TRAFFIC FLOW DIRECTION		100-YEAR FLOODPLAIN	

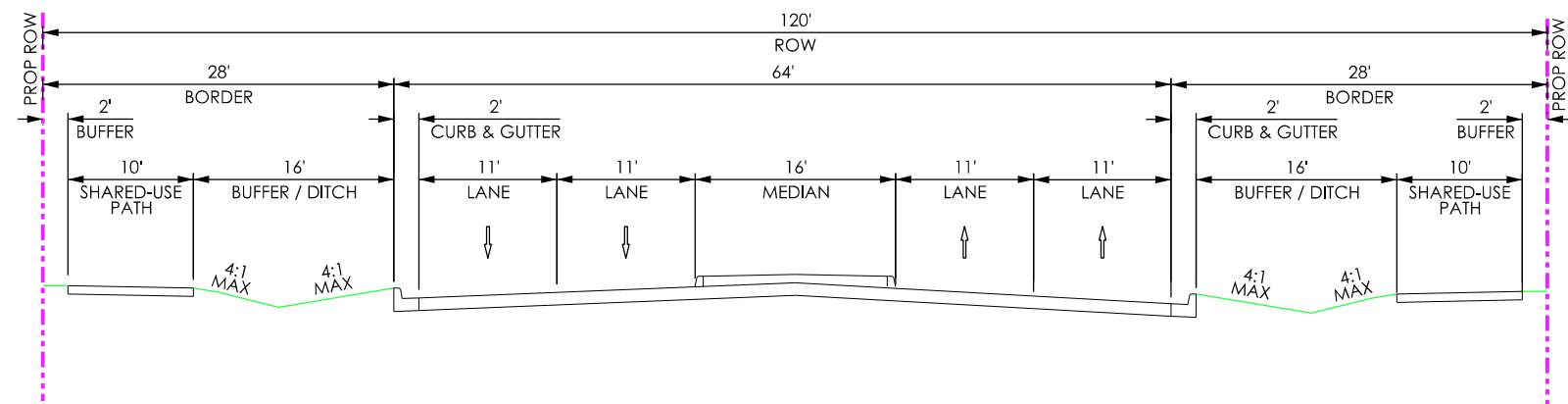

MAXIMIZED TYPICAL SECTION
NOT TO SCALE

PAPE-DAWSON ENGINEERS
 SAN ANTONIO | AUSTIN | HOUSTON | FORT WORTH | DALLAS
 2000 NW LOOP 410 | SAN ANTONIO, TX 78213 | 210.375.9000
 TEXAS ENGINEERING FIRM #470 | TEXAS SURVEYING FIRM #10028800

SEGUIN TEXAS
 It's real.

THE STATE OF TEXAS
 GUADALUPE COUNTY

Texas Department of Transportation
 © 2022

CORDOVA REALIGNMENT ALTERNATIVE

SHEET 1 OF 1

CHK DGN:	FED. RD. DIV. NO.:	STATE:	FEDERAL AID PROJECT NO.:	HIGHWAY NO.:
DWG:	6	TEXAS		CORDOVA
CHK DWG:	DIST.:	COUNTY:	CONT. NO.:	SECT. NO.:
	SAT	GUADALUPE		