

Plotted on: 10/12/2023

Design File name: P:\127\75\00\Design\Exhibits\Big Red Barn Options\1277500_BRB_11x17.dgn

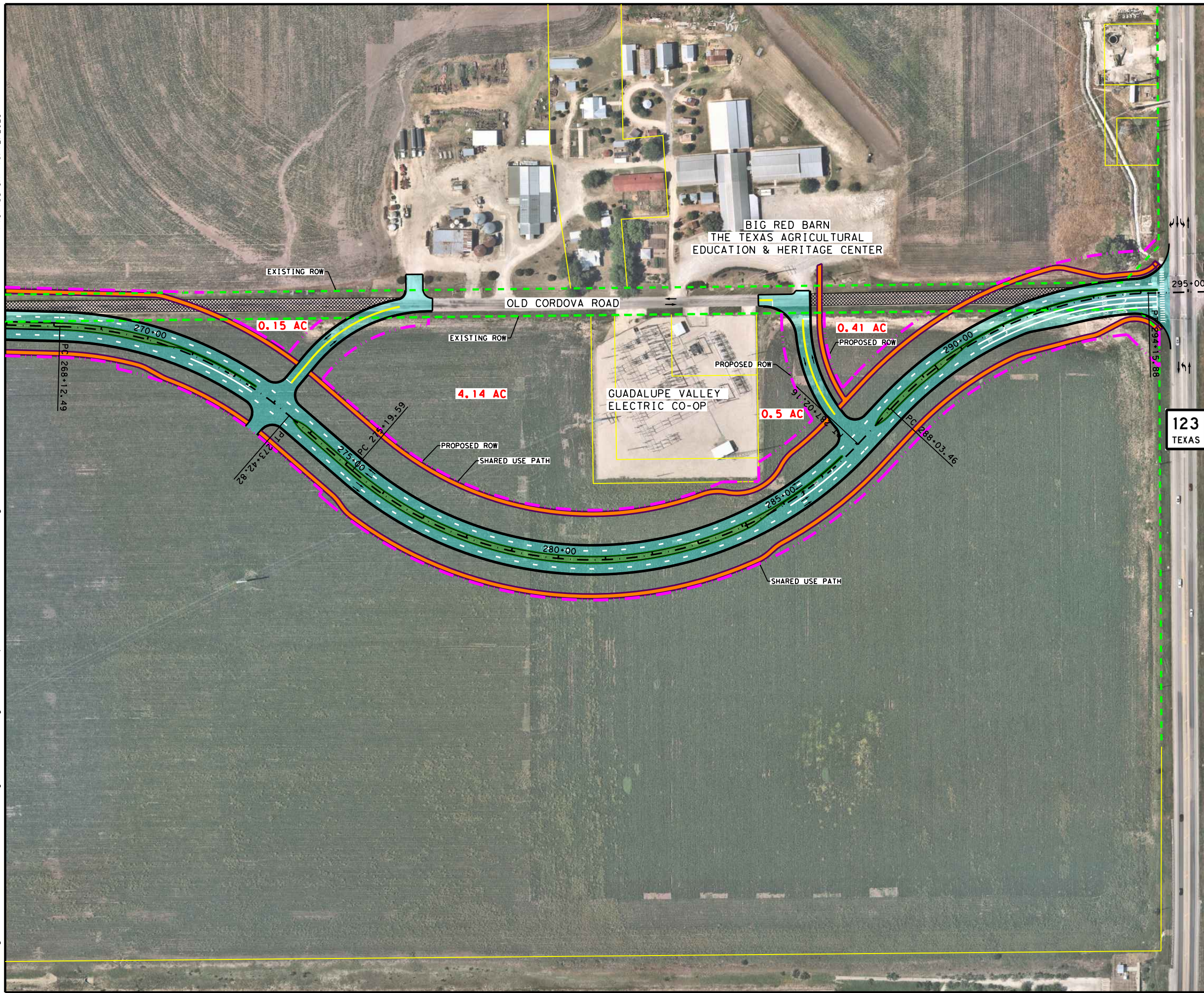

PRELIMINARY
SUBJECT TO CHANGE

- TRAFFIC FLOW ARROW
- - - EXISTING ROW
- - - PROPOSED ROW
- SHARED USE PATH
- ▨ OBLITERATE EXISTING ROADWAY
- PROPOSED ROADWAY
- PROPOSED MEDIAN



REV. NO.	DATE	DESCRIPTION	BY
----------	------	-------------	----

Pape-Dawson Engineers
 SAN ANTONIO | AUSTIN | HOUSTON | FORT WORTH | DALLAS
 2000 NW LOOP 410 | SAN ANTONIO, TX 78213 | 210.375.9000
 TEXAS ENGINEERING FIRM #470 | TEXAS SURVEYING FIRM #10028800

SEGUIN TEXAS
 It's real.



Texas Department of Transportation
 © 2023

CORDOVA RD
 BIG RED BARN
 THE TEXAS AGRICULTURAL
 EDUCATION & HERITAGE CENTER

SHEET 1 OF 2

DGN:	FED. RD. DIV. NO.:	STATE:	FEDERAL AID PROJECT NO.:	HIGHWAY NO.:		
CHK DGN:	6	TEXAS		CORDOVA		
DWG:	DIST.:	COUNTY:	CONT. NO.:	SECT. NO.:	JOB NO.:	SHEET NO.:
CHK DWG:	SAT	GUADALUPE	0915	45	052	1

PRELIMINARY
SUBJECT TO CHANGE

Plotted on: 10/12/2023

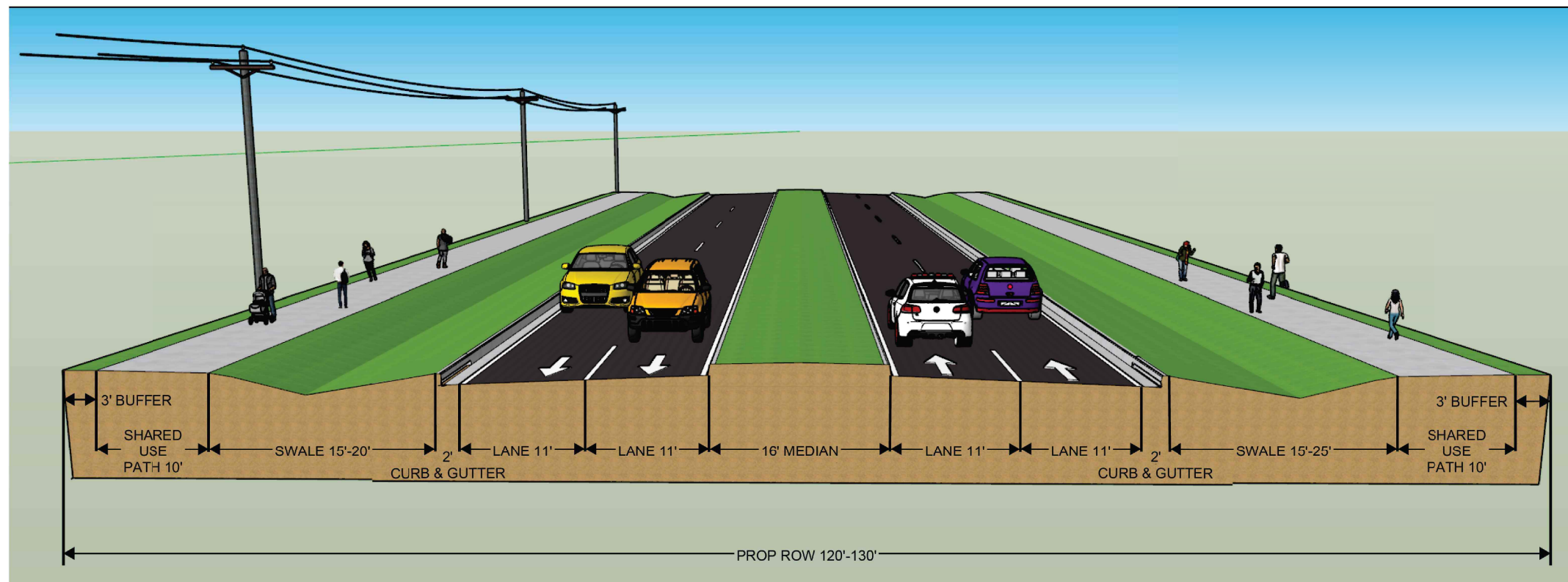

CORDOVA ROAD
PROPOSED CONDITIONS-
NEAR SUB-STATION

Design File name: P:\127\75\00\Design\Exhibits\Big Red Barn Options\1277500_BRB_11x17typ.dgn

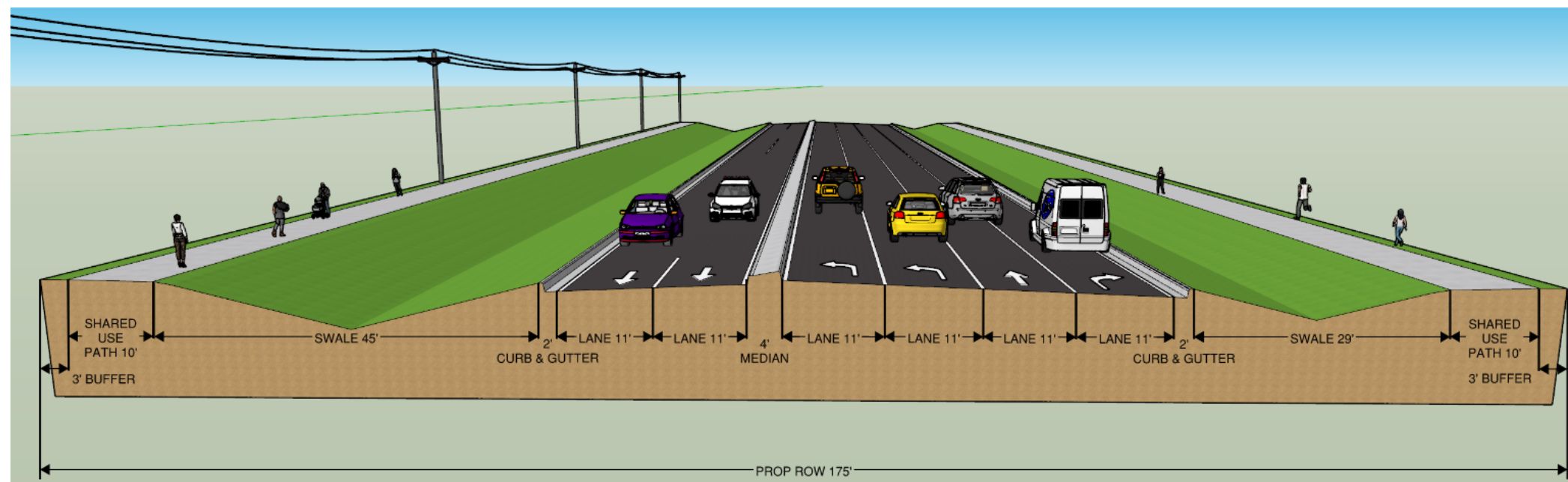

CORDOVA ROAD
PROPOSED CONDITIONS-
AT SH 123

REV. NO.	DATE	DESCRIPTION	BY
----------	------	-------------	----

**PAPE-DAWSON
ENGINEERS**

SAN ANTONIO | AUSTIN | HOUSTON | FORT WORTH | DALLAS
2000 NW LOOP 410 | SAN ANTONIO, TX 78213 | 210.375.9000
TEXAS ENGINEERING FIRM #470 | TEXAS SURVEYING FIRM #10028800

**SEGUIN
TEXAS**

It's real.



Texas Department of Transportation
© 2023

CORDOVA RD
BIG RED BARN
THE TEXAS AGRICULTURAL
EDUCATION & HERITAGE CENTER

SHEET 2 OF 2

DGN#	FED. RD. DIV. NO.	STATE	FEDERAL AID PROJECT NO.	HIGHWAY NO.		
CHK DGN#	6	TEXAS		CORDOVA		
DWG#	DIST.	COUNTY	CONT. NO.	SECT. NO.	JOB NO.	SHEET NO.
CHK DWG#	SAT	GUADALUPE	0915	45	052	2